

Z2022-10700103 CD
10548 & 10558 Mountain View Drive

CURRENT ZONING: R-6

REQUESTED: R-6 CD

CONDITIONAL USE FOR ASSISTED LIVING FACILITY, MAX. 15 RESIDENTS

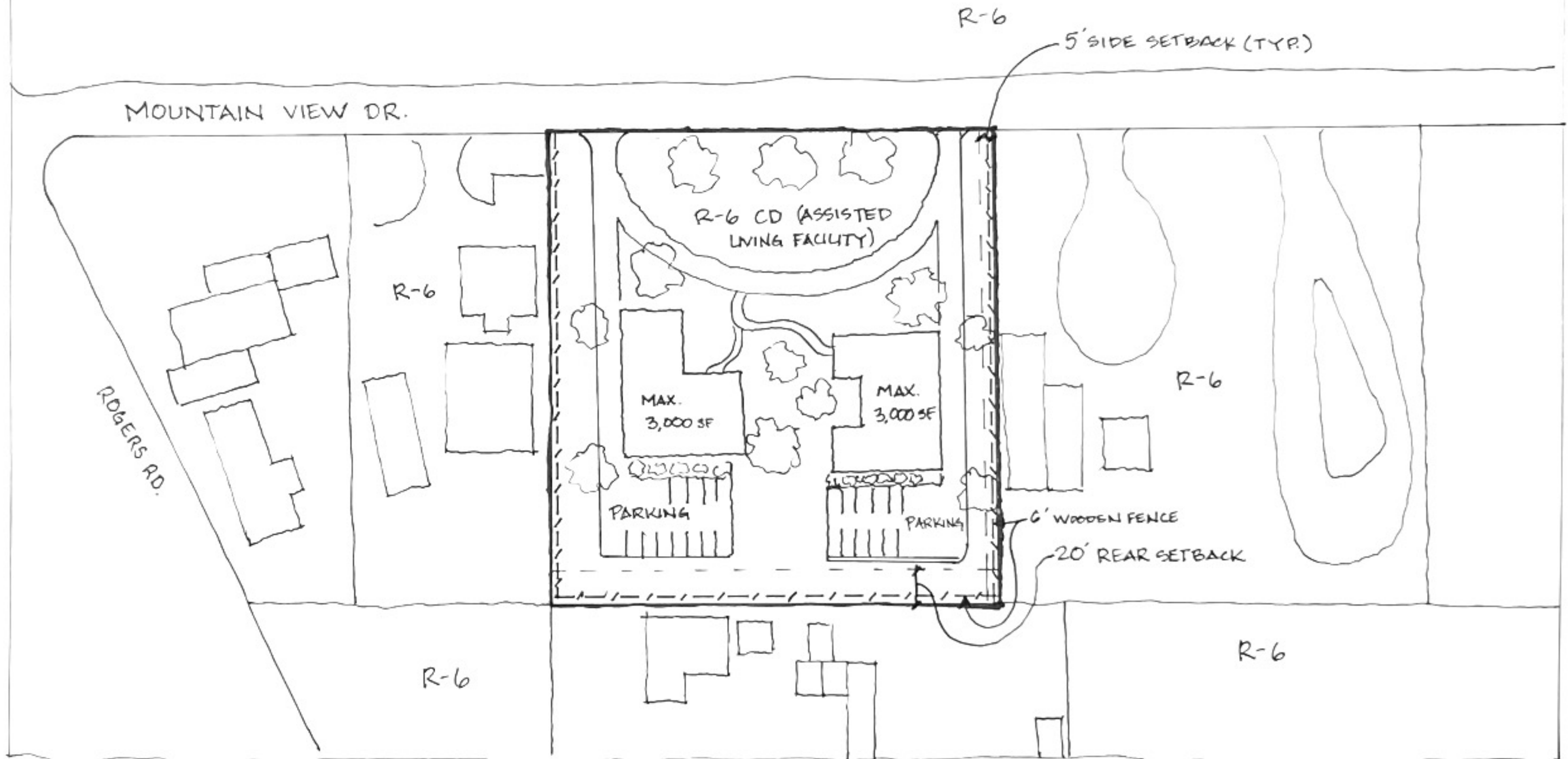

ZONING SITE PLAN: 10548 & 10558 MOUNTAIN VIEW

SCALE
0 25 50 100 150

We, Sanjay Kumar and Nishi Thakur, the property owners, acknowledge that this site plan submitted for the purpose of rezoning this property is in accordance with all applicable provisions of the Unified Development Code. Additionally, I understand that City Council approval of a site plan in conjunction with a rezoning case does not relieve me from adherence to any/all City-adopted Codes at the time of plan submittal for building permits.